

WHITE HOUSE FARM, KING'S LYNN

PROPERTY SUMMARY

A strategically located block of predominately Grade 2 arable land and farm buildings on the edge of King's Lynn, with significant development potential including about 35.48 acres of allocated employment land and further scope for renewable energy schemes.

LOT 1

35.48 acres (14.36 ha) – allocated land for employment use

Guide Price £710,000

LOT 2

270.08 acres (109.31 ha) – arable land and farm buildings at White House Farm

Guide Price £2,290,000

In all, about 305 acres (123.44 hectares).

OFFERS IN THE REGION OF £3,000,000

The property is offered for sale by Private Treaty as a whole or in up to two lots.



LOCATION & ACCESS

White House Farm is situated in a highly accessible position immediately to the south of King's Lynn, Norfolk, adjoining established commercial and industrial areas. The land lies approximately 0.2 miles from the town centre and benefits from excellent road connections, with direct access to the A47 and convenient links to the A10 and A17 strategic road networks.

The land is arranged in three distinct blocks bisected by the River Nar and the King's Lynn to Cambridge main line railway. The main access is taken from Saddlebow Road on the western boundary with secondary access available from Low Road on the south-western boundary.

The central block is accessed via a bridge crossing the River Nar, while the eastern block is reached via two separate railway crossings.

The nearest postcode is PE34 3AH.
What3words: ///ropes.simmer.unstable

TENURE & POSSESSION

The property is for sale freehold with vacant possession upon completion. The property is registered under Land Registry title numbers NK189499 and NK327532.



PLANNING

The land falls outside the defined settlement boundary of King's Lynn. Approximately 35 acres is allocated for employment use (E1.12-SAD) in the adopted King's Lynn & West Norfolk Local Plan (March 2025), providing clear short-term commercial development potential compatible with the adjoining Saddlebow Industrial Estate, subject to obtaining the necessary consents.

It is also considered that the land between the River Nar and the railway line (OS1244) and the land south of Hamlin Way (OS4342) offer short to medium-term potential for commercial development, being well aligned and compatible with adjoining employment and industrial uses.

Given the environmental designations and flat topography, the land at the southern end of the property is considered to hold medium to longer-term potential for renewable schemes.

A planning brief is available from the Vendor's agent.

ENVIRONMENTAL SCHEMES

The land is subject to two Sustainable Farming Incentive (SFI) agreements (1680796 & 1969585) expiring on 28/02/2027 and 31/01/2028.

LOT 1: ALLOCATED LAND

About 35.48 acres (14.01 ha). Guide Price £710,000.

Lot 1 extends to in all approximately 35.48 acres (14.36 hectares), of which about 34.81 acres (14.01 hectares) is Grade 2 arable land. The land immediately adjoins the established Saddlebow Industrial Estate on the southern edge of King's Lynn.

The land is allocated for employment use (E1.12-SAD) in the adopted King's Lynn & West Norfolk Local Plan (March 2025) and is considered to offer strong short to medium-term potential for commercial development compatible with the surrounding industrial and logistics uses.

LOT 2: ARABLE LAND & FARM BUILDINGS

About 270.08 acres (109.31 ha). Guide Price £2,290,000.

A substantial block of land with about 261.86 acres (105.97 hectares) of farmland largely classified as Grade 2 with some Grade 3 by Defra and described as Blacktoft soil series of England and Wales – deep, stoneless, permeable calcareous silty soils with good drainage, well suited to combinable and root cropping. The land is farmed in hand by the Vendor within a rotation of combinable crops and sugar beet.

The farm buildings are situated at the centre of the property and comprise:

- A traditional brick building with cement fibre roof and lean to extensions on either side (approximately 26.50m x 9.50m), currently used for general storage purposes.
- A steel portal framed Dutch barn with cement fibre roof (approximately 18.00m x 12.00m) historically used for storing sugar beet and farm machinery.

The buildings offer potential for alternative uses, subject to obtaining the necessary planning consents.

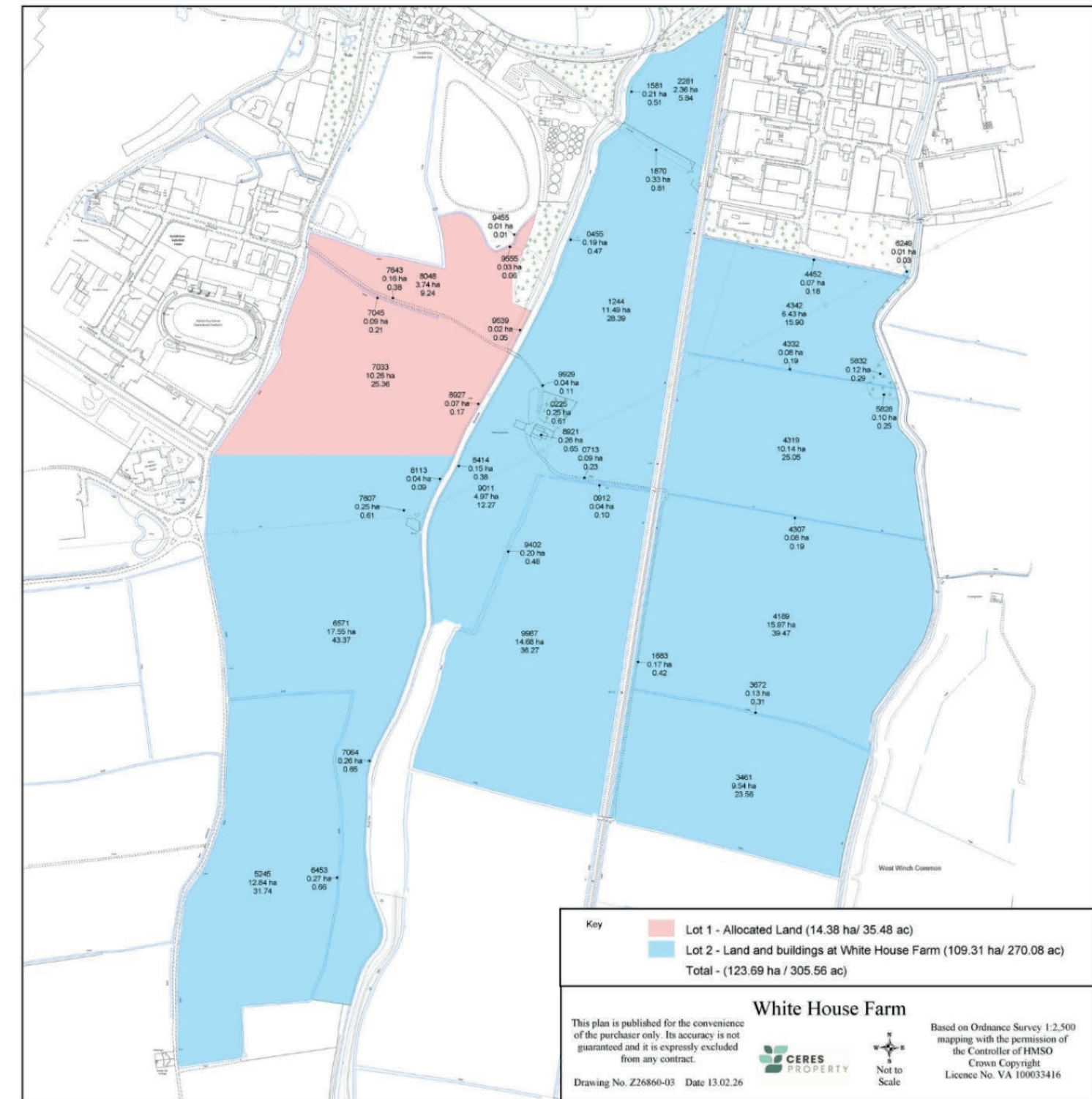

CROPPING SCHEDULE

| FIELD NAME | OS PARCEL | TOTAL AREA | 2022 | 2023 | 2024 | 2025 | 2026 |
|------------------|-----------|------------|----------|----------|-----------|-----------|-----------|
| Park Field | 5249 | 13.10 | W. Wheat | W. Wheat | S. Beet | W. Wheat | W. Wheat |
| Velcourt's | 6514 | 28.66 | W. Wheat | W. Wheat | S. Beet | W. Wheat | W. Wheat |
| | 7805 | 0.04 | | | | | |
| Oscar's | 8748 | 4.06 | W. Wheat | W. Wheat | S. Barley | S. Beet | S. Barley |
| Barn Field | 9015 | 5.15 | W. Wheat | W. Wheat | S. Barley | S. Beet | S. Barley |
| Crossing Field S | 0189 | 14.76 | W. Wheat | W. Wheat | S. Beet | S. Barley | W. Wheat |
| Hermitage Field | 3562 | 9.66 | W. Wheat | W. Wheat | S. Beet | S. Barley | W. Wheat |
| Bevill's | 4092 | 16.34 | W. Wheat | W. Wheat | S. Barley | S. Beet | S. Barley |
| Crossing Field N | 1344 | 11.70 | W. Wheat | W. Wheat | S. Barley | S. Beet | S. Barley |
| Brambles | 2383 | 2.60 | AB9 | AB9 | AB9 | Fallow | Fallow |
| Andrew's | 4221 | 10.25 | W. Wheat | W. Wheat | S. Barley | S. Beet | S. Barley |
| Rookery Field | 4445 | 6.66 | W. Wheat | W. Wheat | S. Beet | W. Wheat | W. Wheat |

OVERAGE

All of the land is subject to an existing overage clause (expiring March 2031), in favour of a third party, reserving 15% of any uplift in value arising from any planning permission for non-agricultural or horticultural use.

Lot 2 will be sold subject to an additional overage agreement to benefit the Vendor and any beneficiaries or successors in title, under which the Vendor will retain a 30% share of the net increase in value of the property arising from any planning permission for non-agricultural or horticultural use for a period of 40 years.

INGOING VALUATION

The Purchaser will, in addition to the purchase price, be required to take over and pay for all growing crops, cultivations, fertilisers, sprays, and acts of husbandry at valuation to be agreed between the parties. The valuation will be based on the cost of establishing the crops, including cultivations, seed, fertilisers, sprays, and other inputs, plus a reasonable profit or management allowance, all assessed in line with current agricultural industry standards and contractor rates.

Payment will be due immediately upon agreement of the valuation with interest at 4% above Barclays Bank base rate from exchange of contracts until payment. Should the valuation not be agreed within four weeks of exchange of contracts, the matter will be referred to a single arbitrator appointed by mutual agreement or, in default, by the President of the Royal Institution of Chartered Surveyors.

SPORTING, TIMBER & MINERAL RIGHTS

These rights are included in the sale insofar as they are owned. Mineral rights are reserved by a third party for approximately 0.81 acres (OS1870) over a small section of disused railway (OS1870). The existing reservation does not grant any rights of access, entry, or mineral extraction. The remainder of the farm is free from any such reservations.

EASEMENTS, WAYLEAVES & RIGHTS OF WAY

The property is sold subject to and with the benefit of all rights including rights of way, whether public or private, light, support, drainage, water and electricity supplies and any other rights and obligations, easements and quasi-easements, restrictive covenants, and all existing and proposed wayleaves for masts, pylons, stays, cables, drains, water and gas and other pipes, whether referred to in these particulars or not.

BOUNDARIES

All boundaries outlined on the attached plans are for identification purposes only. Potential buyers are responsible for confirming the boundaries. Any mistakes, omissions, or inaccuracies will not allow the buyer to cancel the contract or claim compensation.

LOCAL AUTHORITY

Borough Council of King's Lynn & West Norfolk
Address: King's Court, Chapel Street, King's Lynn,
Norfolk, PE30 1EX
Tel: 01553 616200
Website: www.west-norfolk.gov.uk

VIEWINGS

Strictly by appointment with the selling agents. Interested parties are requested to contact the agents to arrange a viewing.



ANTI MONEY LAUNDERING

In accordance with the Money Laundering Regulations 2017, once an offer is accepted, the purchaser(s) must provide any requested information to complete the necessary due diligence as a legal requirement.

VAT

Should any sale of the property or any rights attached to it become chargeable for the purpose of VAT, such tax will be payable by the purchaser in addition to the purchase price. All interested parties are advised to seek independent professional advice regarding their VAT position.

HEALTH & SAFETY

Given the potential hazards of a working farm, we ask that you exercise caution when viewing the property. Neither the seller nor the selling agents are responsible for the safety of those viewing the property, and accordingly, those viewing the property do so at their own risk.

GUIDE PRICE

Offers in the region of £3,000,000.

CONTACT

Peter Mason

e. peter.mason@ceresproperty.co.uk
t. 07756 289597

Michael Fiddes

e. michael.fiddes@ceresproperty.co.uk
t. 07702 317239



Ceres Property gives notice that: 1. These particulars do not constitute an offer or contract part thereof. 2. All descriptions, photographs and plans are for guidance only and should not be relied upon as statements or representations of fact. All measurements are approximate and not necessarily to scale. Any prospective purchaser must satisfy themselves of the correctness of the information within the particulars by inspection or otherwise and no assumptions should be made that the property has all necessary planning, building regulation or other consents. 3. Ceres Property has not carried out a survey, nor tested the services, appliances or facilities. 4. Ceres Property does not accept responsibility for any expenses incurred by prospective purchasers in inspecting properties which have been sold, let or withdrawn. 5. Please direct queries to Ceres Property at Council Offices, London Road, Saffron Walden, CB11 4ER.