



6 MAIN STREET, GREAT CASTERTON
STAMFORD, PE9 4AP





SUMMARY

A traditional two-bedroom semi-detached cottage situated in the attractive village of Great Casterton.

THE PROPERTY

This is a two-bedroom semi-detached home located in the quiet village of Great Casterton, Stamford, Lincolnshire. The property offers a practical layout with a sitting room, separate kitchen / breakfast room, two bedrooms and a bathroom.

Outside, there are gardens at both the front and rear, as well as two car parking spaces to the rear. It is a comfortable and well-positioned home, ideal for those looking for a peaceful setting with easy access to local amenities.

LOCATION

Situated in the attractive village of Great Casterton on the edge of Stamford, this property enjoys a tranquil setting that combines rural charm with excellent local convenience. Great Casterton offers a peaceful village atmosphere with easy access to beautiful countryside walks, while the nearby historic market town of Stamford provides an extensive range of amenities, including boutique shops, renowned schools, cafés, restaurants, leisure facilities, and cultural attractions. The area is well served by road links, with swift access to the A1 offering convenient travel to Peterborough, the surrounding villages, and further afield.

DIRECTIONS

From the A1, take the exit signposted for Great Casterton onto the B1081. Follow the road into the village, then at the crossroads turn onto Ryhall Road. Immediately take the turning onto Pickworth Road and continue for approximately three miles. Upon entering the village, the property will be found set back from the main road on the right-hand side.

GENERAL

Local Authority: Rutland County Council

Council Tax: Band B

Services: Mains water, mains sewage, mains gas & mains electricity.

METHOD OF SALE

Offers are invited via the Private Treaty method of sale with rights reserved to conclude marketing through an informal tender process.

VIEWINGS

Viewings should be arranged strictly by appointment with Ceres Property.

CONTACT

Laurence Kinge

Graduate Surveyor

e. laurence.kinge@ceresproperty.co.uk

t. 07756 294092

Stamford Office

e. stamford@ceresproperty.co.uk

t. 01780 908101



Main Street Great Casterton, Stamford
Approximate Gross Internal Area
747 Sq Ft/69 Sq M

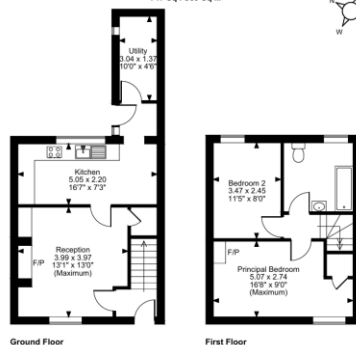

FOR ILLUSTRATIVE PURPOSES ONLY - NOT TO SCALE
The position & size of doors, windows, appliances and other features are approximate only.
© e-house. Unauthorised reproduction prohibited. Drawing ref. dg/8684400DAK

Score	Energy rating	Current	Potential
92+	A		
81-91	B		
69-80	C		76 C
55-68	D	61 D	
39-54	E		
21-38	F		
1-20	G		

Ceres Property gives notice that: 1. These particulars do not constitute an offer or contract part thereof. 2. All descriptions, photographs and plans are for guidance only and should not be relied upon as statements or representations of fact. All measurements are approximate and not necessarily to scale. Any prospective purchaser must satisfy themselves of the correctness of the information within the particulars by inspection or otherwise. 3. Ceres Property does not have any authority to give any representations or warranties whatsoever in relation to this property (including but not limited to planning/building regulations), nor can it enter any contract on behalf of the Vendor. 4. Ceres Property does not accept responsibility for any expenses incurred by prospective purchasers in inspecting properties which have been sold, let or withdrawn. 5. If there is anything of particular importance to you, please contact Ceres Property at Unit 2, Tinwell Lodge Business Park, Tinwell, PE9 3UN who will try to have the information checked for you.